

Jim Sullivan: lwp:\corporate\Projects\050505751.00 Hunter's Manor Development\SURVEY\Drawings\Survey\050505751.dwg -- Plotted: 4/23/2021 2:23:00 PM Saved: 4/23/2021 2:23:24 PM

WEST QUARTER CORNER
OF SECTION 34-48-42
CERTIFIED CORNER RECORD #081467
N:693244.187; E:934336.917
BROWARD COUNTY PUBLISHED

EAST QUARTER CORNER
OF SECTION 34-48-42
CERTIFIED CORNER RECORD #101295
N:93296.68; E:9692.95
BROWARD COUNTY PUBLISHED

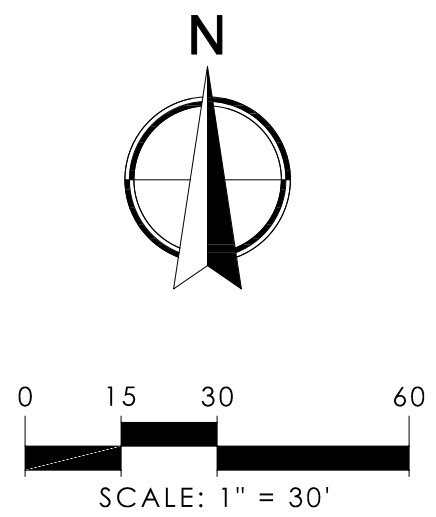

IW WGI
2035 Vista Parkway, West Palm Beach, FL 33411
Phone No. 888.909.2220 www.wginc.com
Cert No. 6091 - LB No. 7055

HUNTER'S MANOR
BOUNDARY SURVEY
POMPANO BEACH, FLORIDA

SHEET:
SV2

DRC
4/06/2021
13000004

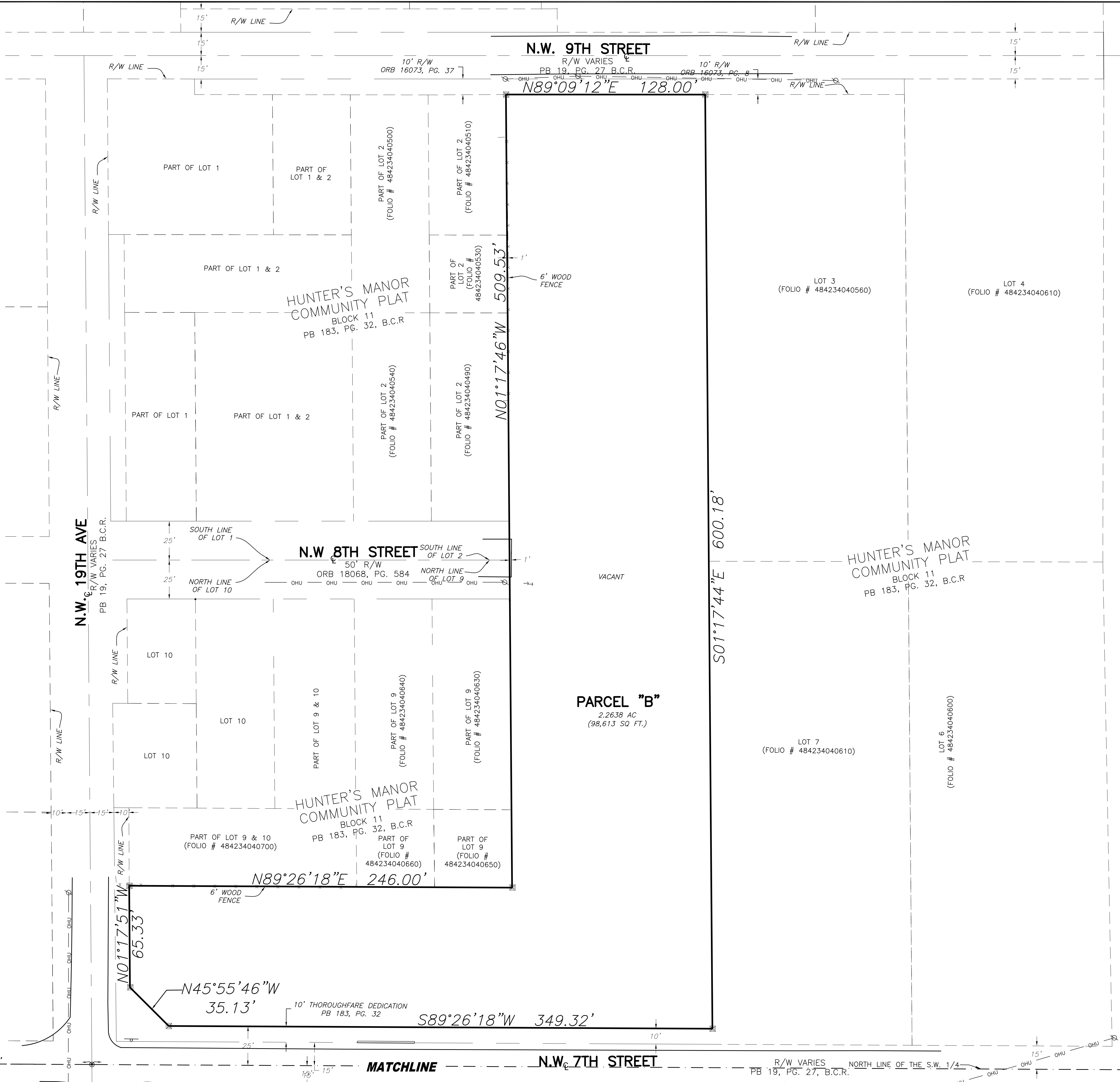

REVISIONS			BY	
NO.	DATE	DESCRIPTION		
1	02/25/2021	APPLIED TITLE REPORT		

CAD	JOB NO.	DRAWN BY	CHECK BY	DATE
	5578.00	JJG	JS	2/27/20

SURVEYOR OF RECORD
JIM SULLIVAN
PSM# 6889